

Alabama Community College Association 2017 Executive Committee

President

Dr. Kemba Chambers
Drake State Community and Tech
College
3421 Meridian Street North
Huntsville, AL 35811
256.551.3117
kemba.chambers@drakestate.edu



Secretary

Ms. Monika Daley-Havron
Drake State Community and Tech
College
3421 Meridian Street North
Huntsville, AL 35811
256.551.3117
monika.daley@drakestate.edu



**First Vice President/
President Elect**

Dr. Russell Howton
Bevill State Community College
1411 Indiana Avenue
Jasper, AL 35501
205.921.3177 ext. 5703
russell.howton@bscc.edu



**Commission on Administration -
Chair**

Ms. Chellye Stump
Enterprise State Community
College
600 Plaza Drive
Enterprise, AL 36330
334.347.2623, ext. 2279
cstump@esc.edu



Second Vice President

Dr. Victoria Perry
Bishop State Community College
351 North Broad Street
Mobile, AL 36603.5898
251.405.7088
vperry@bishop.edu



**Commission on Administration
Vice Chair**

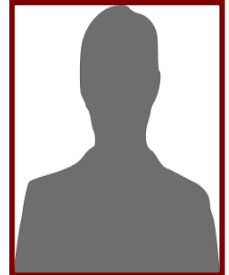

Treasurer

Ms. Jessica Davis
Faulkner State Community College
1900 US Highway 31 South
Bay Minette, AL 36507
251.580.2206
jessica.davis@faulknerstate.edu

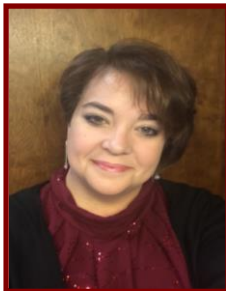

Commission on Faculty Chair

Dr. Nakia Robinson
Alabama Community College System
P. O. Box 302130
Montgomery, AL 36130
334.293.4531
nmarshal@jeffstateonline.com
nakia.robinson@accs.edu



Immediate Past President

Dr. Chris Franklin
Bevill State Community College
Box 800
Sumiton, AL 35148
205.387.0511 ext. 5601
chris.franklin@bscc.edu



**Commission on Faculty
Vice-Chair**

Dr. Wanda Jones
Coastal Alabama Comm College
450 Fairhope Avenue
Fairhope, AL 36532
251.580.2290
wanda.jones@faulknerstate.edu



Commission on Students Chair

Ms. Sherie Grace
Northeast Alabama Community
College
P. O. Box 159
Rainsville, AL 35986
256.638.4418, ext. 2325

graces@nacc.edu



**Commission on Workforce
Development - Vice Chair**

Dr. Joye Jones
Shelton State Community
College
P. O. Box 302130
Montgomery, AL 36130
205.391.2283

jjones1@sheltonstate.edu



**Commission on Students
Vice-Chair**

Mr. Jason Cannon
Snead State Community College
Post Office Box 734
Boaz, AL 35957
256.840.4150
jcannon@snead.edu



**Affiliates and Vendors
Coordinator**

Mr. Ben Jordan
Southern Union State Comm
College
P.O. Box 1000
Wadley, AL 36276
256.395.2211 ext. 5110
benjordan@suscc.edu



Commission on Support Chair

Mr. Richard Collie
Drake State Community and Tech
College
3421 Meridian Street North
Huntsville, AL 35811
256.551.5203
richard.collie@drakestate.edu



Communications Coordinator

Mr. Kenya Russell
Drake State Community and
Tech College
3421 Meridian Street North
Huntsville, AL 35811
256.551.3136
kenya.russell@drakestate.edu



**Commission on Support
Vice-Chair**

Ms. Joni Lambert
Faulkner State Community College
1900 Highway 31 South
Bay Minette, AL 36507
251.580.2207
joni.lambert@faulknerstate.edu



**Evaluations/Facilitators
Coordinator**

Ms. Alonzetta Landrum-Sims
Enterprise State Community
College
600 Plaza Drive
Enterprise, AL 36330
334.347-2623 ext. 2211
alandrum-sims@esc.edu



**Commission on Workforce
Development Chair**

Ms. Annette Funderburk
Alabama Community College
System
P. O. Box 302130
Montgomery, AL 36130
334.293.4651
annette.funderburk@accs.edu



**Event/Ambassador
Coordinator**

Dr. Tangela Purifoy
Reid State Technical College
P. O. Box 588
Evergreen, AL 36401
251.578.1313
tpurifoy@rstc.edu



Executive Assistant

Dr. Cynthia Anthony
Shelton State Community
College
9500 Old Greensboro Road
Tuscaloosa, AL 35405
205.391.2251
canthony@sheltonstate.edu



**Historian/Association and
Special Topics Coordinator**

Dr. Kevin Windham
Shelton State
Community College
9500 Old Greensboro Road
Tuscaloosa, AL 35405
205.391.2469
kwindham@sheltonstate.edu



Executive Assistant

Dr. Linda Hooton
Jefferson State Community
College
2601 Carson Road
Birmingham, AL 35215
205.856.7948
lhooton@jeffstateonline.com



Member Services Coordinator

Ms. Barbara Anne Spears
Alabama Community College
System
P. O. Box 302130
Montgomery, AL 36130
334.293.4601
barbaraanne.spears@accs.edu



Executive Assistant

Ms. Jackie Screws
Wallace Comm College-Dothan
P. O. Drawer 580
Eufaula, AL 36072. 0580
334.556.2485
jscrews@wallace.edu



Multi-Media Coordinator

Mr. Ed Carter
Northwest-Shoals Comm College
800 George Wallace Blvd.
Muscle Shoals, AL 35661
256.331.5277
cartere@nwsc.edu

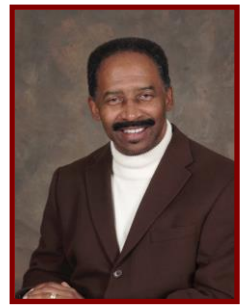

Facilities Coordinator

Dr. Nicole Barnett
Drake State Community and
Tech College
3421 Meridian Street, North
Huntsville, AL 35811
256.551.3114
nicole.barnett@drakestate.edu



Multi-Media Coordinator

Mr. Warner Taylor
George C. Wallace Comm
College
1141 Wallace Drive
Dothan, AL 36303
334.556.2501
334.740.2112
wtaylor@wallace.edu



Food Services Coordinator

Ms. Vickie Williams
Chattahoochee Valley
Community College
2602 College Drive
Phenix City, AL 36869
334.214.4803
vickie.williams@cv.edu



**Parliamentarian/Executive
Assistant**

Dr. Jim Prucnal
Gadsden State Community
College
P. O. Box 227
Gadsden, AL 35902
256.549.8242
jprucnal@gadsdenstate.edu



Presidents' Representative

Mr. Sam Munnerlyn
H. Concill Trenholm State Comm
College
Post Office Box 10048
Montgomery, AL 36108
334.420.4216
smunnerlyn@trenholmstate.edu



**Special Projects
Coordinator**

Dr. Bruce Crawford
Lawson State Comm College
3060 Wilson Road, SW
Birmingham, AL 35221
205.929.6312
bcrawford@lawsonstate.edu



**Registration/Auxiliaries
Coordinator**

Ms. Camie Huett
Alabama Technology Network
Post Office Box 302130
Montgomery, AL 36130
334.293.4671
chuett@atn.org



Registration Coordinator

Dr. Leslie Hartley
Bevill State Community College
1411 Indiana Avenue
Jasper, AL 35501
800.648.3271 ext. 5716
leslie.cummings@bscc.edu



ACCS Representative

Ms. Trish Jones
Alabama Community
College System
135 South Union Street
Montgomery, AL 36130
334.293.4555
trish.jones@accs.edu



Assistant Secretary

Ms. Janice Stacks
Bevill State Community College
1411 Indiana Avenue
Jasper, AL 35501
205.387.0511 ext. 5896
janice.stacks@bscc.edu

